Psalm 96: Today Is Born Our Savior

Tenor Refrain 1-3
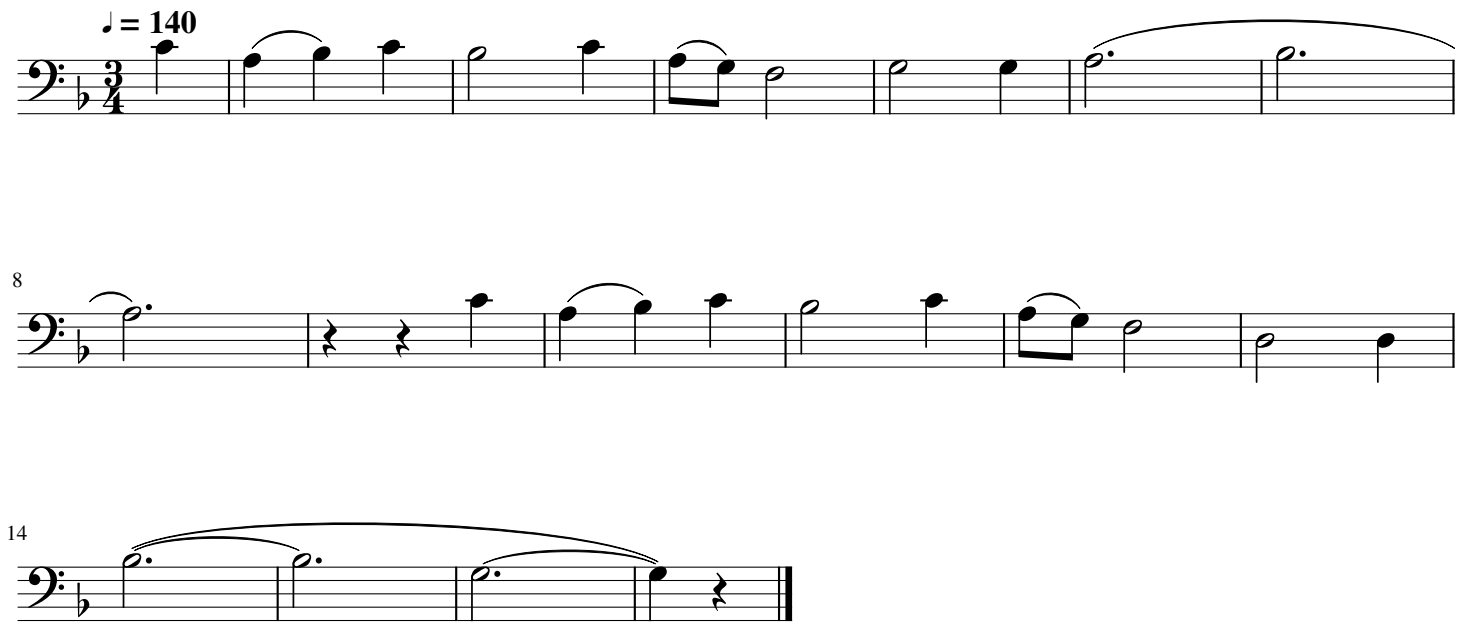
Marty Haugen